

Patient report

Bio-Rad DATE: 07/10/2019
D-10 TIME: 03:27 PM
S/N: #DJ4I016123 Software version: 4.20-2
Sample ID: 10618377
Injection date 07/10/2019 03:09 PM
Injection #: 23 Method: HbA1c
Rack #: --- Rack position: 3

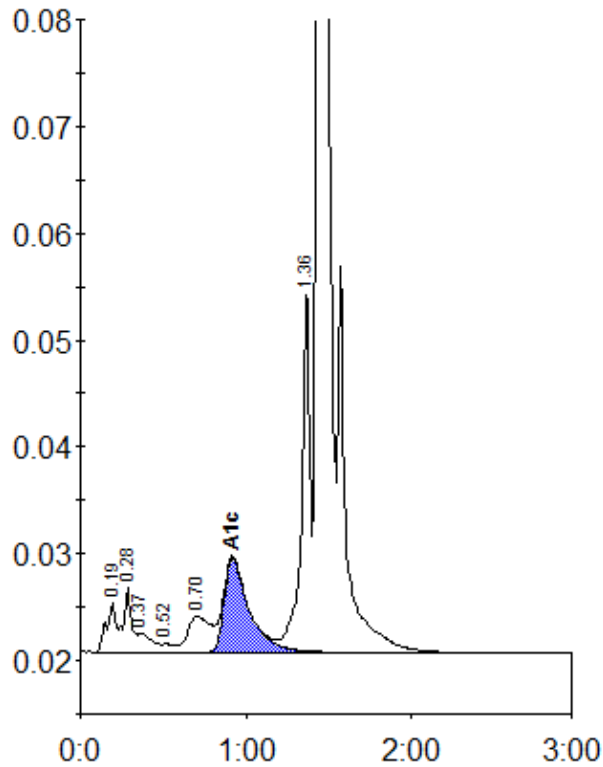

Peak table - ID: 10618377

| Peak | R.time | Height | Area | Area % |
|-------------|---------|--------|---------|--------|
| A1a | 0.19 | 4689 | 18338 | 0.9 |
| A1b | 0.28 | 5955 | 20780 | 1.1 |
| Unknown | 0.37 | 1816 | 11095 | 0.6 |
| F | 0.52 | 755 | 3180 | 0.2 |
| LA1c/CHb-1 | 0.70 | 3342 | 32804 | 1.7 |
| A1c | 0.92 | 8801 | 91710 | 6.7 |
| P3 | 1.36 | 34617 | 120586 | 6.2 |
| A0 | 1.44 | 558739 | 1649057 | 84.7 |
| Total Area: | 1947548 | | | |

| | |
|----------------|-----|
| Concentration: | % |
| A1c | 6.7 |